

CA+O

TRAFFIC GUIDANCE SCHEME FOR EVENT

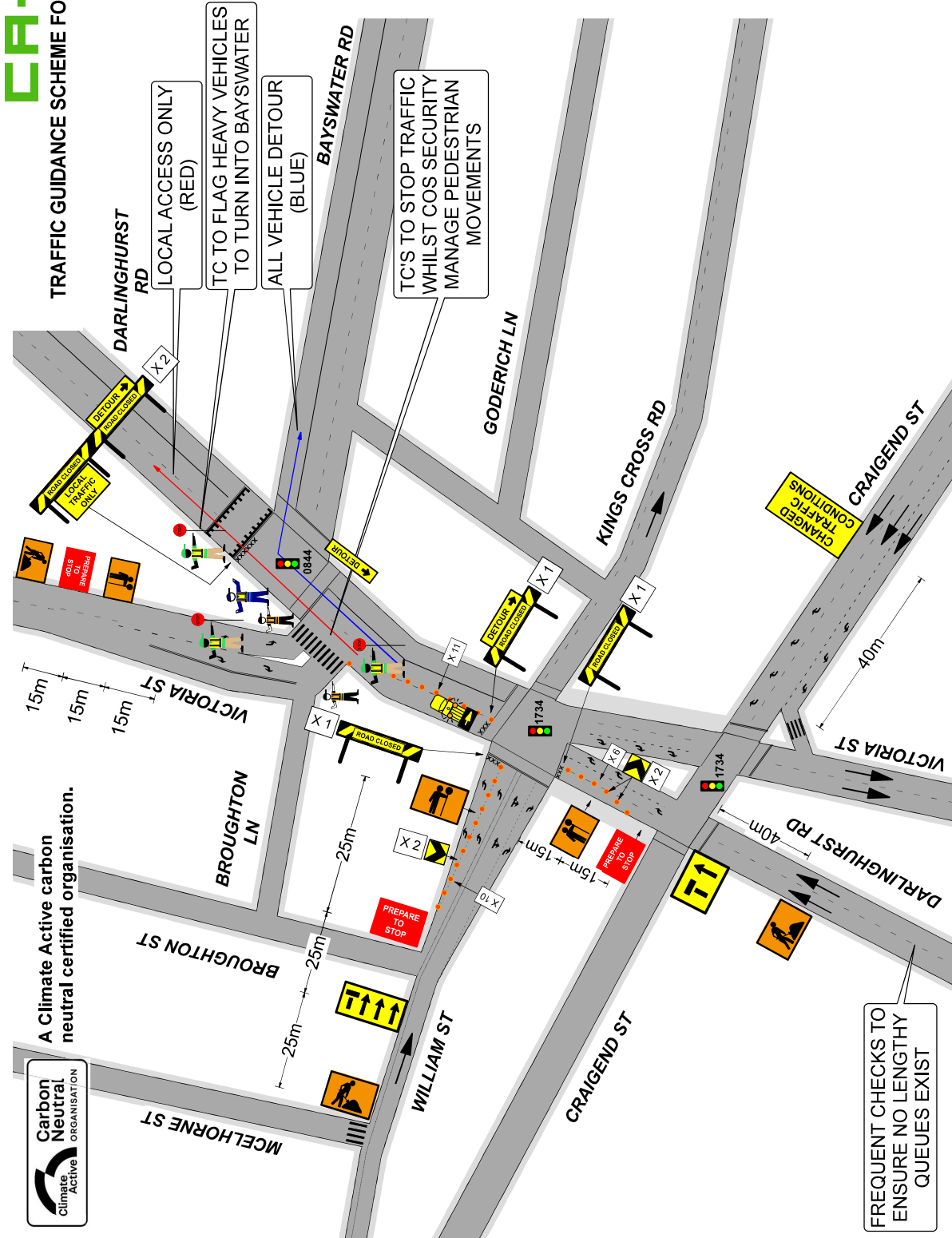

A Climate Active carbon neutral certified organisation.



MANIFEST	
	X 3
	X 3
	X 1
	X 3
	X 3
	X 3
	X 1
	X 5
	X 1
	X 2
	X 1
	X 1
	X 4
	X 1
	X 1
	X 50

(including 2 cones from both sides of signs)

FREQUENT CHECKS TO ENSURE NO LENGTHY QUEUES EXIST

DRAWN BY:	MICHAEL PARKER	TCT 0050831	<i>Michael Parker</i>
APPROVED BY:	KIERAN CATO	TCT 0040880	<i>Kieran Cato</i>
POLICY: Cato Location Services P/L do not accept responsibility of any traffic guidance scheme if the traffic management is not implemented by Cato Location Services P/L			
CA+O			
PROJECT:	"SYDNEY STREETS - POTTS POINT"	CLIENT:	CITY OF SYDNEY
LOCATION:	DARLINGHURST RD AND MACLEAY ST POTTS POINT	CONTACT:	GLEN WOOLGAR
		PHONE:	02 9265 9168
		ORIGINAL SIZE:	A4
		COUNCIL:	CITY OF SYDNEY
		NTS A4 LANDSCAPE	
APPROVAL REQUIRED:	LOCAL <input checked="" type="checkbox"/> STATE <input checked="" type="checkbox"/> INSW <input type="checkbox"/> OTHER <input type="checkbox"/>	ROAD OCCUPANCY LICENCE:	TMC requires minimum 10 days notice for approval. If this is not possible, please advise P/Ls. This may change due to vendor delays or an alteration of event plans.
EVENT TIMES:	1100 - 2200 (28TH)	PLAN NO:	KIN-2
SET UP:	0700 - 0800 (28TH)	VARIANT:	(A)
CLOSURE IN:	0800 (28TH)	TYPE:	TGS
CLOSURE OUT:	2330 (28TH)	REV:	11.0
PACK DOWN:	2330 - 0030 (28TH)	EVENT DATE:	28 SEPT 2024
NOTE:	The event schedule will affect the pedestrian movements in the area. Please be aware of the changes to the traffic management plan. This may change due to vendor delays or an alteration of event plans.		
DATE:	04 APR 2024		

CA+O

TRAFFIC GUIDANCE SCHEME FOR EVENT

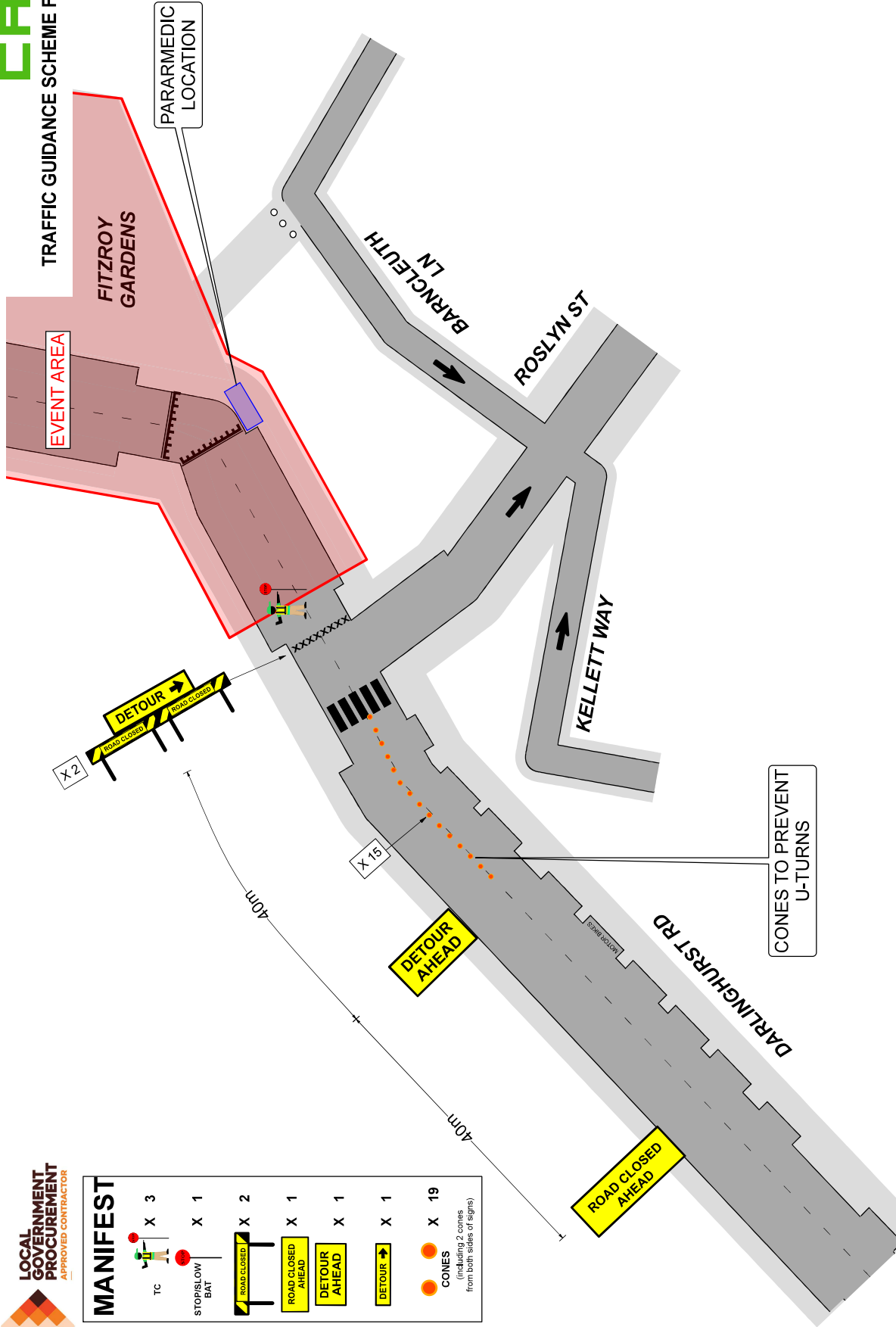

MANIFEST			
TC	X 3		
STOP/SLOW BAT	X 1		
ROAD CLOSED	X 2		
ROAD CLOSED AHEAD	X 1		
DETOUR AHEAD	X 1		
DETOUR	X 1		
CONES (including 2 cones from both sides of signs)	X 19		

DRAWN BY:	MICHAEL PARKER	TCT 0050831	<i>Michael Parker</i>
APPROVED BY:	KIERAN CATO	TCT 0040880	<i>Kieran Cato</i>
POLICY: Cato Location Services P/L do not accept responsibility of any traffic guidance scheme if the traffic management is not implemented by Cato Location Services P/L			
PROJECT: "SYDNEY STREETS - POTTS POINT" CLIENT: CITY OF SYDNEY LOCATION: MACLEAY ST AND ROSLYN ST POTTS POINT		APPROVAL REQUIRED: LOCAL <input checked="" type="checkbox"/> SET UP: 0700 - 0600 (28TH) STATE <input checked="" type="checkbox"/> CLOSURE IN: 0800 (28TH) INSW <input type="checkbox"/> CLOSURE OUT: 2330 (28TH) OTHER <input type="checkbox"/> PACK DOWN: 2330 - 0030 (28TH)	
CONTACT: GLEN WOOLGAR ORIGINAL SIZE: CITY OF SYDNEY		PLAN NO: KIN-3 VARIANT: (A) TYPE: TGS REV: 12.0 EVENT DATE: 28 SEPT 2024 DATE: 04 APR 2024	
ROAD OCCUPANCY LICENCE: TMC requires minimum 10 approved ROLs. This may change due to vendor delays or an alteration of event plans.			

- 1. THIS TRAFFIC GUIDANCE SCHEME HAS BEEN DRAWN IN ACCORDANCE WITH AS 1742.2 AND 'TRAFFIC CONTROL AT WORKSITES' MANUAL V3.1. MODIFICATION MADE BY PERSONS HOLDING A RWS 'TRAFFIC' QUALIFICATION ONLY.
- 2. SIGNS & DEVICES ARE TO BE PLACED IN ACCORDANCE WITH THE TGS STANDARD AS 1742.3
- 3. ALL SIGNS AND DEVICES USED MUST COMPLY WITH AUSTRALIA STANDARD AS 1742.3
- 4. THIS DOCUMENT IS COPYRIGHT PROPERTY OF CATO LOGISTICS PVT LTD. THIS DRAWING SHALL ONLY BE USED FOR THE PURPOSE FOR WHICH IT WAS ISSUED. UNAUTHORIZED USE OF THIS DRAWING IS PROHIBITED.

PHONE: 02 9265 9168

COUNCIL: CITY OF SYDNEY

NTS A4 LANDSCAPE



A Climate Active carbon neutral certified organisation.



TRAFFIC GUIDANCE SCHEME FOR EVENT

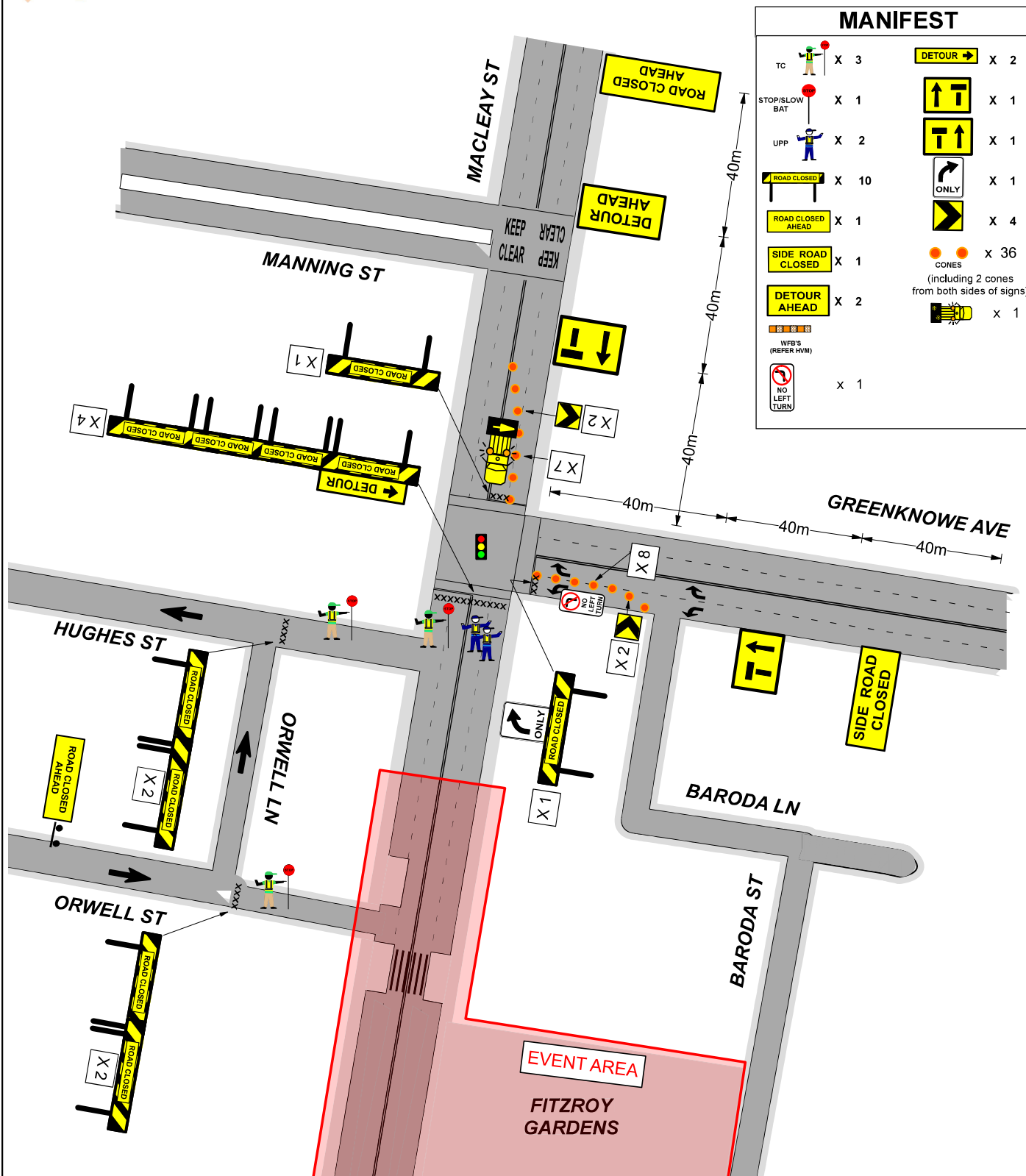

MANIFEST			
	X 3		X 2
	X 1		X 1
	X 2		X 1
	X 10		X 1
	X 1		X 4
	X 1		X 36
	X 2		(including 2 cones from both sides of signs)
	X 1		X 1

DRAWN BY: MICHAEL PARKER	TCT 0050831	<input checked="" type="checkbox"/> CLOSURE	<input type="checkbox"/> BARBICADING	<input type="checkbox"/> LANE MERGE	PROJECT: "SYDNEY STREETS - POTTS POINT"	APPROVAL REQUIRED:	EVENT TIMES: 1100 - 2200 (28TH)	PLAN No: KIN-4
APPROVED BY: KIERAN CATO	TCT 0040880	<input checked="" type="checkbox"/> STOP/SLOW BAT	<input type="checkbox"/> PEDESTRIAN	<input type="checkbox"/> ROLLING BLK	CLIENT: CITY OF SYDNEY	LOCAL	<input checked="" type="checkbox"/> SET UP: 0700 - 0800 (28TH)	VARIANT: (A)
POLICY: Cato Location Services P/L do not accept responsibility of any traffic guidance scheme if the traffic management is not implemented by Cato Location Services P/L.					LOCATION: MACLEAY ST AND GREENKNOWE AVE POTTS POINT	STATE	<input checked="" type="checkbox"/> CLOSURE IN: 0800 (28TH)	TYPE: TGS
<p>CA+O</p>					CONTACT: GLEN WOOLGAR	INSW	<input type="checkbox"/> CLOSURE OUT: 2330 (28TH)	REV: 10.0
<p>CA+O</p>					PHONE: 02 9265 9168	OTHER	<input type="checkbox"/> PACK DOWN: 2330 - 0030 (28TH)	EVENT DATE: 28 SEPT 2024
<p>CA+O</p>					COUNCIL: CITY OF SYDNEY	ROAD OCCUPANCY LICENCE:	NOTE: The event schedule will affect the pack-down estimate. Please be aware that these times could change due to vendor delays or an alteration of event items.	PLAN DATE: 04 APR 2024